

**SAANICH RD  
2023-11-03**

**between  
to**

**LODGE AND TATTERSALL  
2023-11-10**



The data presented here is for information purposes only and should not be considered authoritative for construction, geotechnical, engineering, navigational, legal, or other site-specific uses. Please note that small datasets may skew the calculation of the hourly 85th percentile speed.

The information shared is owned by the Transportation Division of the Engineering Department at the District of Saanich. Accuracy is not guaranteed.

This document contains:

Overview

Vehicle Volume Summary

Vehicle Speed Summary

Vehicle Classification Summary

## Overview

SAANICH RD between LODGE AND TATTERSALL  
2023-11-03 to 2023-11-10



Location Map

Metric	NB	SB	Combined
Average Traffic Volume (weekdays)	2569	2640	5209
Average Speed (km/h)	34	40	37

Weather Information	Value
Minimum Temperature	5.5 °C
Maximum Temperature	17.8 °C
Total Precipitation	49.9 mm

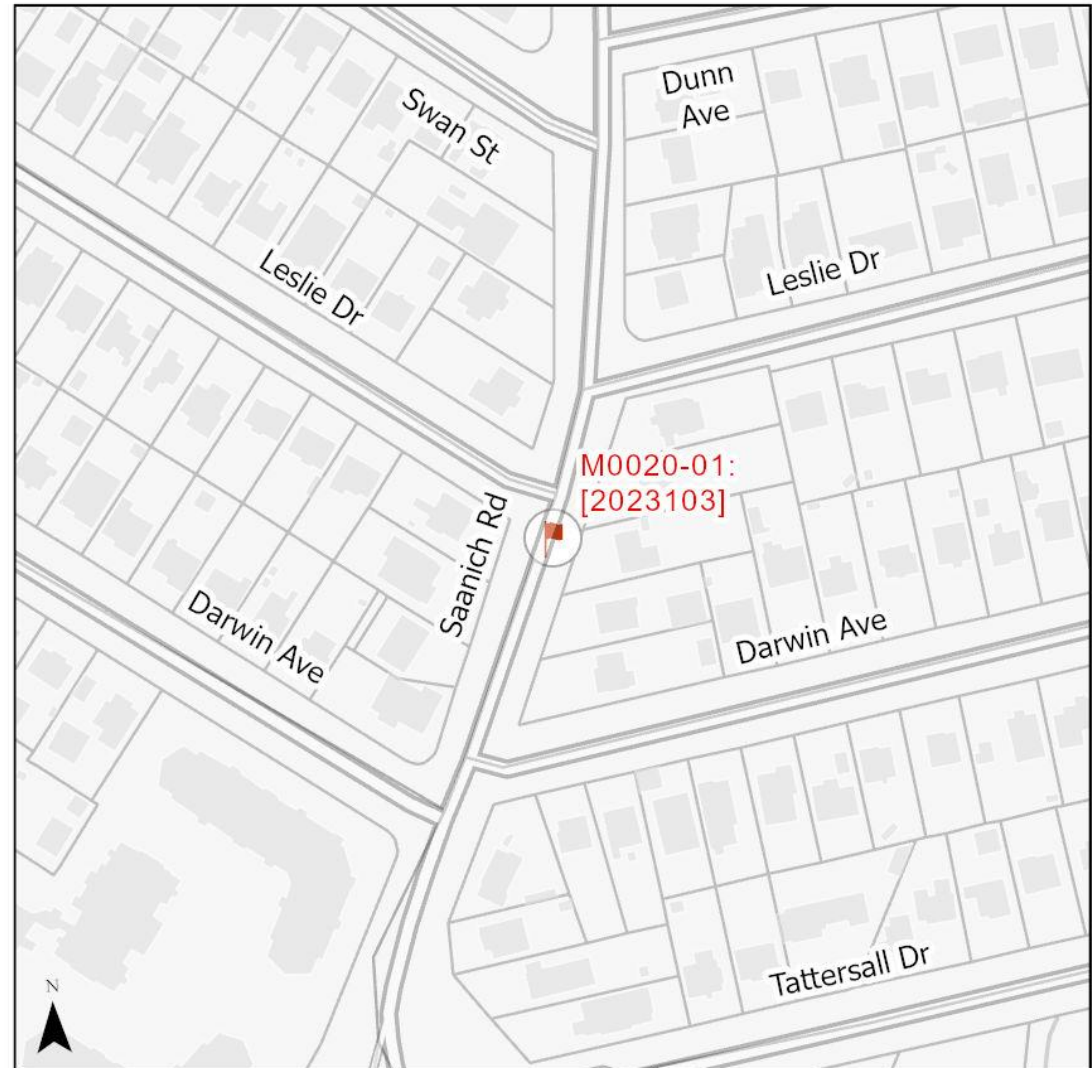

# Vehicle Volume Summary

Start Date: 2023-11-03  
 Start Time: 2:00:00 PM  
 Station ID: M0020-01



\*Data collection started on Friday November 3, 2023 at 2 PM and ended Friday November 10, 2023 at 2 PM

Location: SAANICH RD Between LODGE AND TATTERSALL

DATE:	2023-11-06		2023-11-07		2023-11-08		2023-11-09		*2023-11-3 / 10		WK AVG		WK AVG	HOURLY		
	MON		TUE		WED		THURS		FRI		NB	SB	CH 1+2	%		
Time:	NB	SB	NB	SB	NB	SB	NB	SB	NB	SB	NB	SB				
12-1 AM	40	32	38	21	37	23	39	21	55	24	42	24	66	1.3%		
1-2 AM	18	13	11	8	15	11	22	15	23	14	18	12	30	0.6%		
2-3 AM	6	6	6	5	7	5	8	8	13	9	8	7	15	0.3%		
3-4 AM	8	3	8	6	7	1	0	2	12	6	7	4	11	0.2%		
4-5 AM	1	3	5	7	3	4	2	4	3	5	3	5	7	0.1%		
5-6 AM	2	6	4	12	3	10	3	8	6	6	4	8	12	0.2%		
6-7 AM	7	28	6	24	9	30	8	30	5	22	7	27	34	0.6%		
7-8 AM	28	92	26	86	22	91	33	84	16	80	25	87	112	2.1%		
8-9 AM	67	172	88	217	74	185	74	180	85	165	78	184	261	5.0%		
9-10 AM	134	242	150	261	140	262	139	267	132	215	139	249	388	7.5%		
10-11 AM	139	187	121	202	128	182	115	189	121	199	125	192	317	6.1%		
11-12 PM	118	185	127	167	112	173	136	170	133	203	125	180	305	5.9%		
12-1 PM	149	179	158	176	157	180	161	169	161	185	157	178	335	6.4%		
1-2 PM	174	180	178	172	160	144	174	172	174	211	172	176	348	6.7%		
2-3 PM	153	162	170	172	199	178	176	160	196	160	179	166	345	6.6%		
3-4 PM	186	152	206	190	168	178	178	181	232	190	194	178	372	7.1%		
4-5 PM	242	174	220	204	209	182	233	196	272	207	235	193	428	8.2%		
5-6 PM	268	183	287	192	274	180	268	204	229	204	265	193	458	8.8%		
6-7 PM	197	166	220	172	241	181	252	223	181	155	218	179	398	7.6%		
7-8 PM	159	144	183	142	182	136	184	168	170	136	176	145	321	6.2%		
8-9 PM	133	89	151	110	151	110	165	119	115	67	143	99	242	4.6%		
9-10 PM	89	66	113	72	109	76	106	68	94	77	102	72	174	3.3%		
10-11 PM	81	45	112	67	90	49	87	50	77	51	89	52	142	2.7%		
11-12 AM	61	30	60	41	62	23	60	31	48	32	58	31	90	1.7%		
<b>LANES</b>	<b>2460</b>	<b>2539</b>	<b>2648</b>	<b>2726</b>	<b>2559</b>	<b>2594</b>	<b>2623</b>	<b>2719</b>	<b>2553</b>	<b>2623</b>	<b>2569</b>	<b>2640</b>	<b>5209</b>	<b>100.0%</b>		
<b>TOTAL</b>	<b>4999</b>		<b>5374</b>		<b>5153</b>		<b>5342</b>		<b>5176</b>		<b>5209</b>					
	MON		TUE		WED		THURS		FRI		WK AVG					
<b>MAX. 7 - 9 am PEAK</b>	261		5.0%		between 8-9 AM		<b>1898</b>		<b>6 HR TOTAL</b>		<b>2 HOUR PEAK INTERVALS</b>					
<b>MAX. 7 - 11 am PEAK</b>	388		7.5%		between 9-10 AM		<b>1259</b>		<b>4 HR TOTAL</b>		<b>2 HR AM (7 - 9 AM)</b>					
<b>MAX. 11 am - 1 pm PEAK</b>	335		6.4%		between 12-1 PM		<b>24 HOUR FACTORS</b>		<b>2 HR NOON (11 - 1 PM)</b>		<b>VEH / HR</b>					
<b>MAX. 11 am - 3 pm PEAK</b>	348		6.7%		between 1-2 PM						7-8 AM		112		373	
<b>MAX. 4 - 6 pm PEAK</b>	458		8.8%		between 5-6 PM		<b>2.74</b>		<b>6-24 HR FACT.</b>		8-9 AM		261			
<b>MAX. 3 - 6 pm PEAK</b>	458		8.8%		between 5-6 PM		<b>4.14</b>		<b>4-24 HR FACT.</b>		11-12 PM		305		640	
											12-1 PM		335			
											4-5 PM		428		886	
											5-6 PM		458		17.0%	

# Vehicle Speed Summary



Station ID: M0020-01  
 Location: SAANICH RD Between LODGE AND TATTERSALL  
 Dates: 2023-11-03 to 2023-11-10

Bin Number	1	2	3	4	5	6	7	8	9	10	11	12	13	14
Bin Speeds	1-20	21-25	26-30	31-35	36-40	41-45	46-50	51-55	56-60	61-65	66-70	71-80	81-90	91-9999
Count Total	1804	1194	2290	8712	10085	5882	3937	940	214	42	6	3	1	2
Percent Total	5%	3%	7%	25%	29%	17%	11%	3%	1%	0%	0%	0%	0%	0%

Movements	Above 30 km/h	Above 40 km/h	Above 50 km/h
NB	79%	16%	1%
SB	91%	47%	6%
Combined	85%	31%	3%

Movements	Average Speed	85th Percentile Speed	95th Percentile Speed
NB	35 km/h	42 km/h	47 km/h
SB	40 km/h	48 km/h	51 km/h
Combined	37 km/h	45 km/h	48 km/h

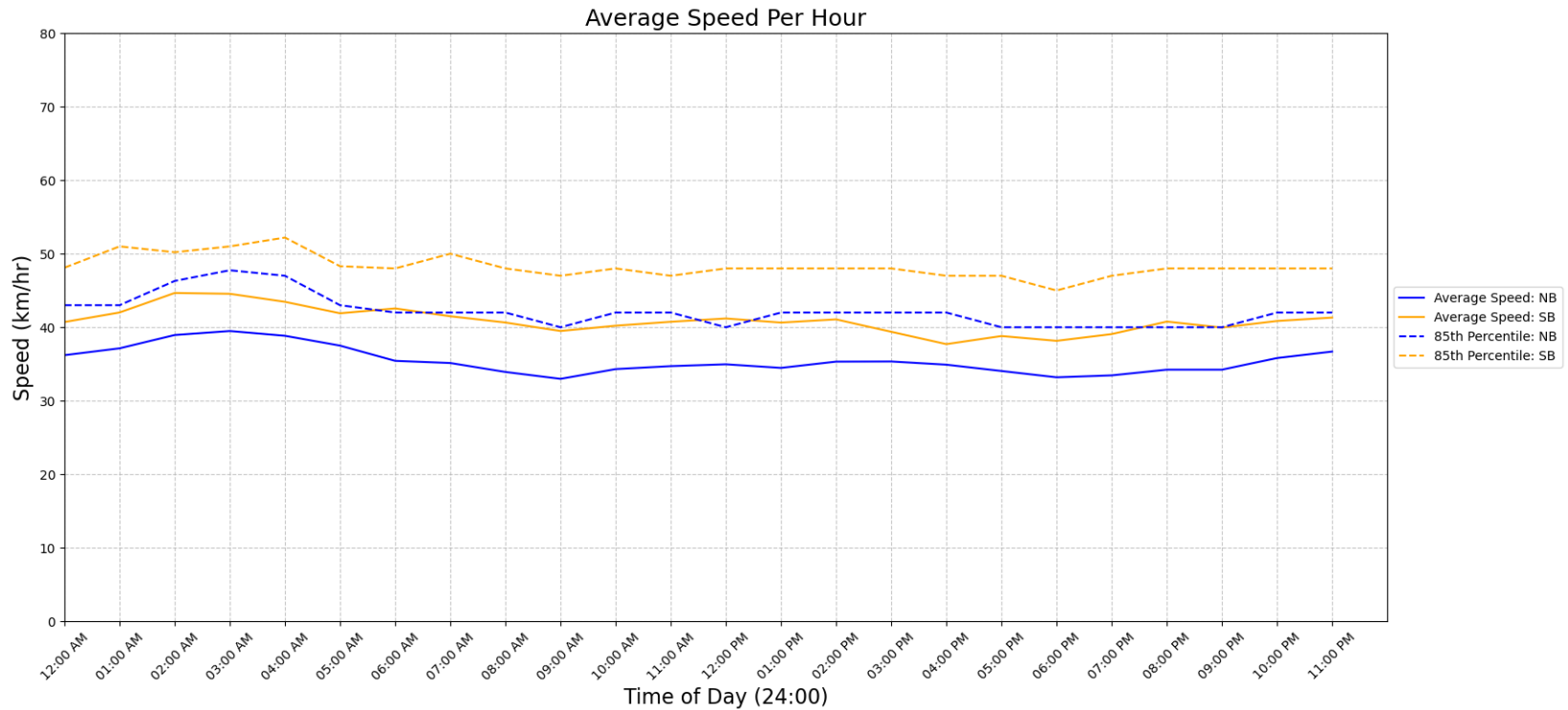

## Vehicle Class Summary

Station ID M0020-01  
 Location: SAANICH RD Between LODGE AND TATTERSALL  
 Dates: 2023-11-03 to 2023-11-10



Classification	Motorcycle	Car & Light Goods Vehicles	Buses & Single Unit Truck	Trailer Truck	Multi-trailer truck
Length	0m to 2.00m	2.01m to 7.00m	7.00m to 15.20m	15.20m to 22.50m	22.51m to 999m

Movement	Classification					Total
	Motorcycle	Car & Light Goods Vehicles	Buses & Single Unit Truck	Trailer Truck	Multi-trailer truck	
NB	202	16681	472	1	1	17357
SB	40	17371	343	1	0	17755
Total	242	34052	815	2	1	35112
Percentage of Total	0.69%	96.98%	2.32%	0.01%	0.00%	100.00%